

FACIAL ECZEMA RISK AND INCIDENCE MONITOR NO 19

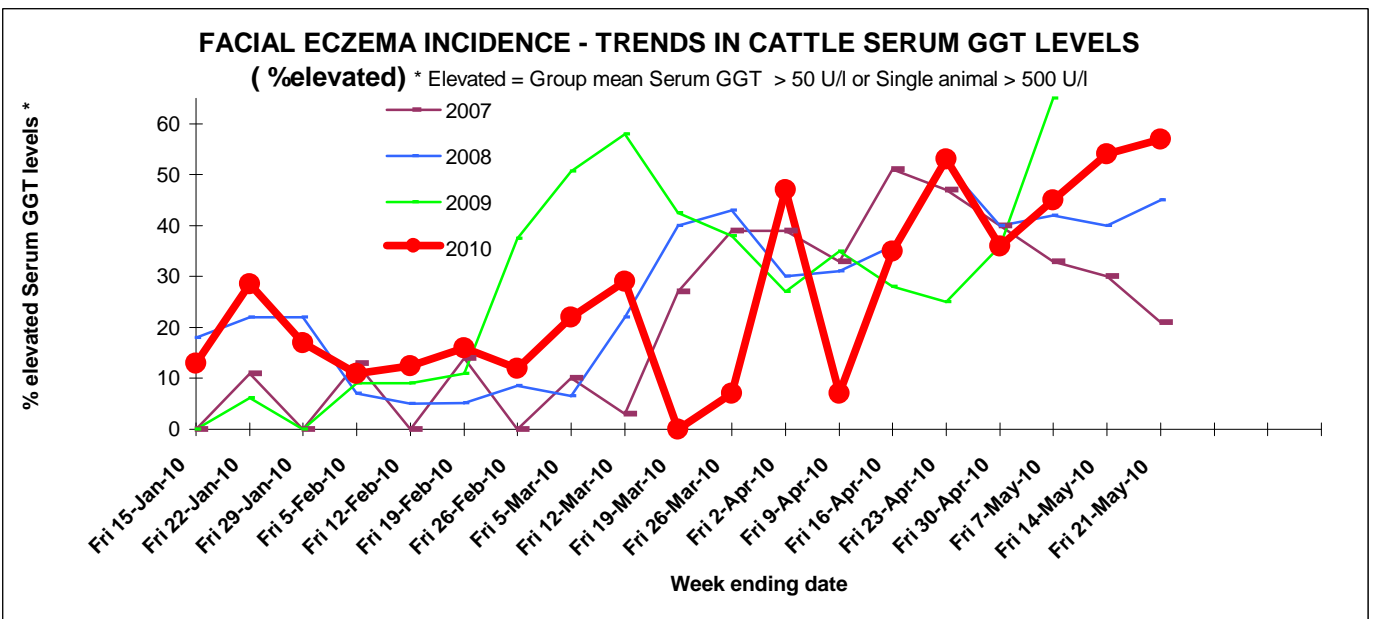

21-May-10

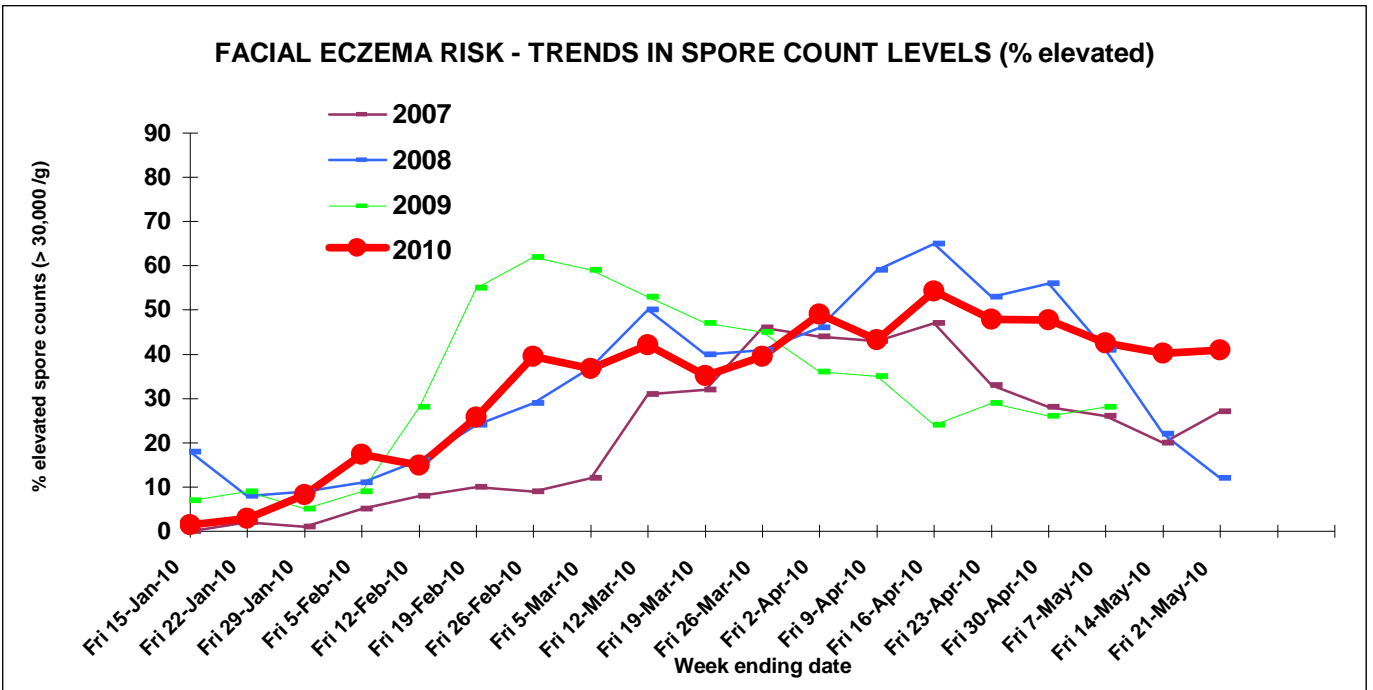

Clinical cases & sub-clinical cases have been reported in the Waikato this week and I'm sure this will not be the only district with affected animals. Spores remain high in some areas due to the continued warmer May conditions, mainly the Waikato and northward. Most counts have dropped throughout the rest of the North Island and it seems the risk would now be low in those areas. 'Hotspots' will need to be monitored until the spores have decreased to safe levels. This will be the last report for the season. Many thanks to all contributors.

Please send counts for the report by 2pm Fridays. Fax 07 850 0770. E-mail fe@gribbles.co.nz
 Report compiled by Gribbles Veterinary.

DISTRICT SPORE COUNTS AS AT

21-May-10

Region	District	No of Sites Monitored	Counts for week '000's/g			FE Risk *
			Ave	Lowest	Highest	
Northland	Kaitaia	0				
	Kaikohe/BOIs.	0				
	Whangarei	0				
	Dargaville/Ruawai	0				
	Maungaturoto	2	55	15	95	Moderate
	Rodney	0				
Auckland	Franklin	3	55	30	70	Moderate
B.O.P	Tauranga	0				
	Te Puke	0				
	Whakatane	0				
	Opotiki	5	12	0	40	Low
	Rotorua	1	10		10	Low
Waikato	Whitianga	0				
	Waihi	0				
	Hauraki Plains	4	53	20	80	Moderate
	Piako	0				
	Matamata	7	50	0	140	Moderate
	South Waikato	1	5		5	Low
	Raglan	0				
	Hamilton	3	177	40	436	High
	Waipa	10	48	5	120	Moderate
	Otorohanga	6	43	20	110	Moderate
	Waitomo	0				
	Taupo	6	4	0	15	Low
	Taranaki	New Plymouth	2	0	0	0
Stratford		4	13	5	35	Low
South Taranaki		4	29	10	50	Slight
E. Coast	Gisborne	0				
	Hawkes Bay	3	22	5	34	Slight
	Wairoa	2	4	3	5	Low
Lower N.I	Wanganui	0				
	Rangitikei	0				
	Manawatu	2	30	10	50	Slight
	Horowhenua	0				
	Tararua	3	23	10	47	Slight
	Wairarapa	0				
South Is	Tasman	0				

* Risk level based on *average* count (<= 15 low , 15 - 30 slight, 30-60 moderate, > 60 High)

Data provided by Landmark VS, Opotiki VS, New Plymouth Vet Grp, The VC Glenview/Te Awamutu/Otorohanga, Eltham District VS, Sth Waikato VS, Fiona Ellmers, VE Vets, Totally Vets Fielding, Paeroa VS, The Cow Vets Cambridge, Chris Morris, Matamata VS, FVC Ngatea, The Vet Club Reporoa, and AsureQuality NZ. Sponsored by Agrifeeds, Dairy NZ, RD1 Ltd, Meat & Wool NZ & AsureQuality NZ.



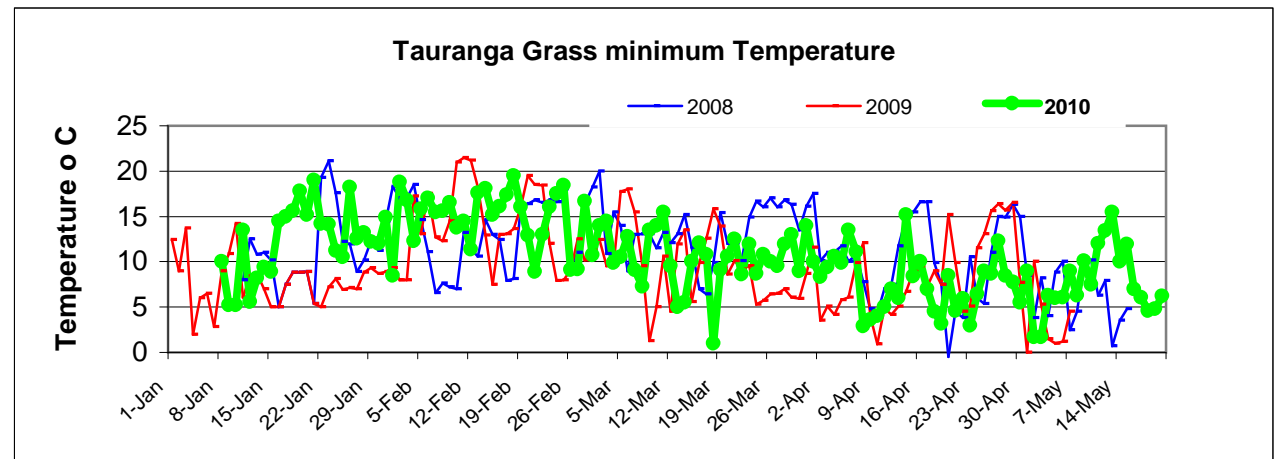
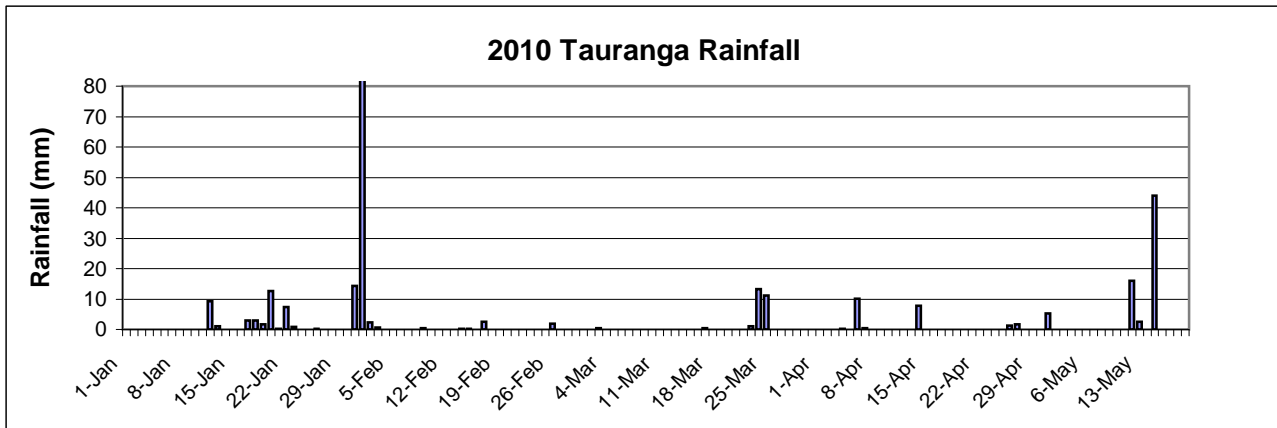
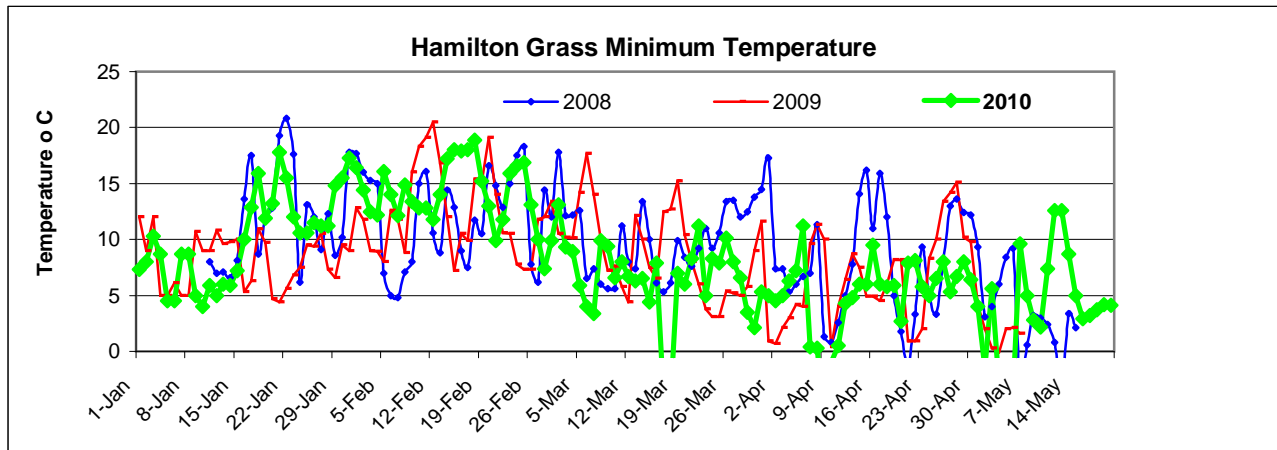
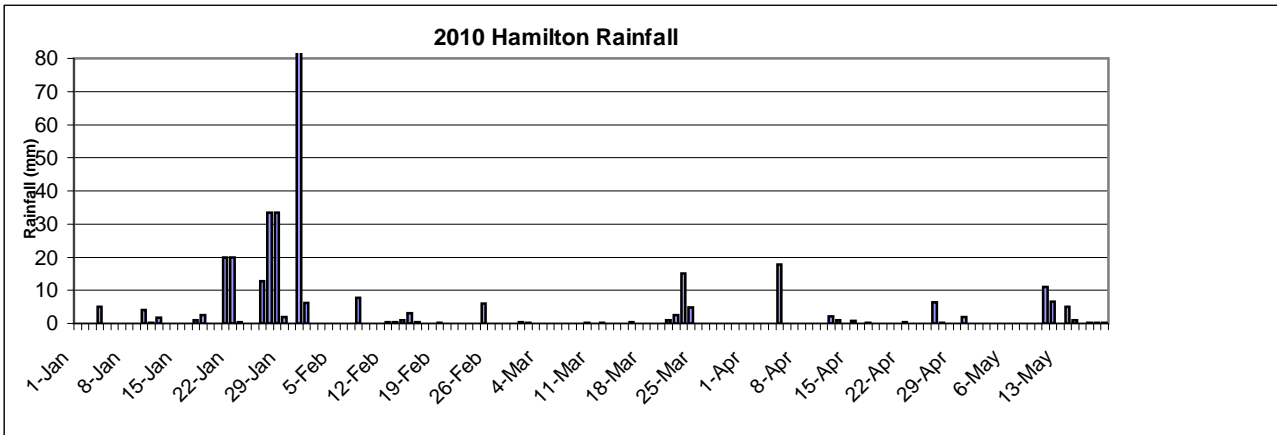

Hamilton Data from The Waikato Times, Tauranga data from BOP Times.